



21 The Orchard
Bedford, MK44 1EB



Christie Taylor
Partnered With
Simpsons
Property Experts

This three-bedroom terraced home is presented to the market in immaculate condition throughout and benefits from a single garage with off-road parking to the rear. The accommodation begins with a welcoming entrance hall, where stairs rise to the first floor and doors lead to all ground-floor rooms.

To the front of the home, the lounge enjoys a pleasant outlook and flows openly into the dining area, creating a bright and sociable living space. The kitchen sits at the rear and has been recently refitted with a stylish range of contemporary cabinets and modern appliances.

Upstairs, there are three bedrooms served by a modern family bathroom.

Outside, the property features a neat and attractive frontage, while the generously proportioned rear garden is mainly laid to lawn with a paved patio seating area—ideal for outdoor dining and relaxation.

A stand-out home in a well-serviced village. Viewing is highly recommended.



£310,000

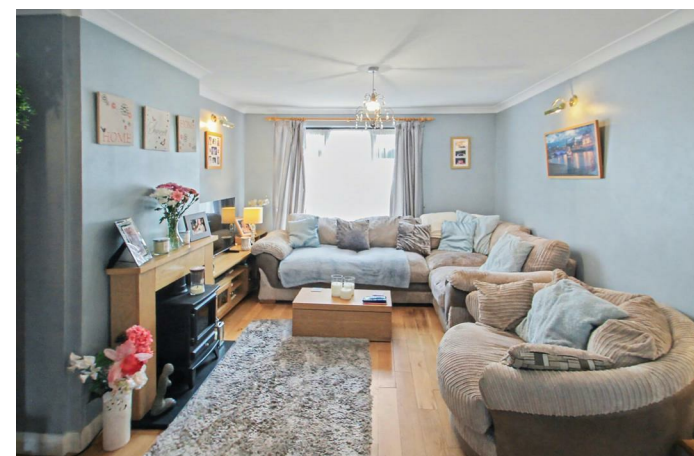

GROUND FLOOR
441 sq.ft. (40.9 sq.m.) approx.

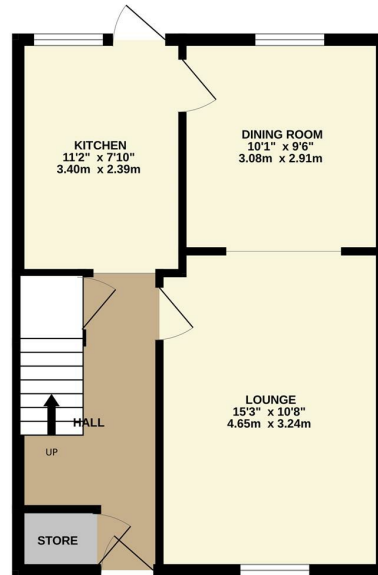

1ST FLOOR
437 sq.ft. (40.6 sq.m.) approx.

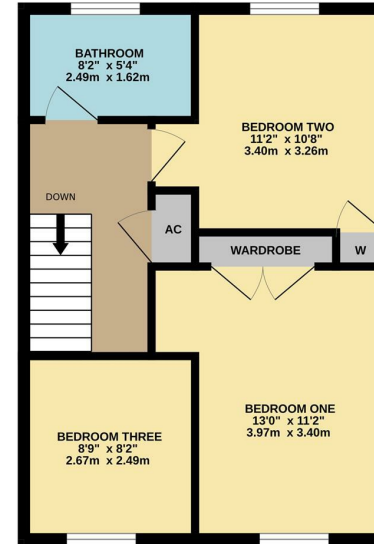

TOTAL FLOOR AREA - 878 sq.ft. (81.6 sq.m.) approx.

Whilst every attempt has been made to ensure the accuracy of the floor plan contained here, measurements of doors, windows, rooms and any other items are approximate and no responsibility is taken for any error, omission, or mis-statement. The plan is copyright to Simpson and Platters and is for illustrative purposes and should only be used as such by any prospective purchaser. The services, systems and appliances shown have not been tested and no guarantee as to their operability can be given.
Made with Metropix ©2020



Energy Efficiency Rating		
	Current	Potential
<i>Very energy efficient - lower running costs</i>		
(92 plus) A		
(81-91) B		
(69-80) C		
(55-68) D		
(39-54) E		
(21-38) F		
(1-20) G		
<i>Not energy efficient - higher running costs</i>		
England & Wales	EU Directive 2002/91/EC	





Christie Taylor
Partnered With

Simpsons
Property Experts



Tel: 01480 589584

Email: kimbolton@simpsonspropertyexperts.co.uk

Web: simpsonspropertyexperts.co.uk/our-locations/kimbolton

